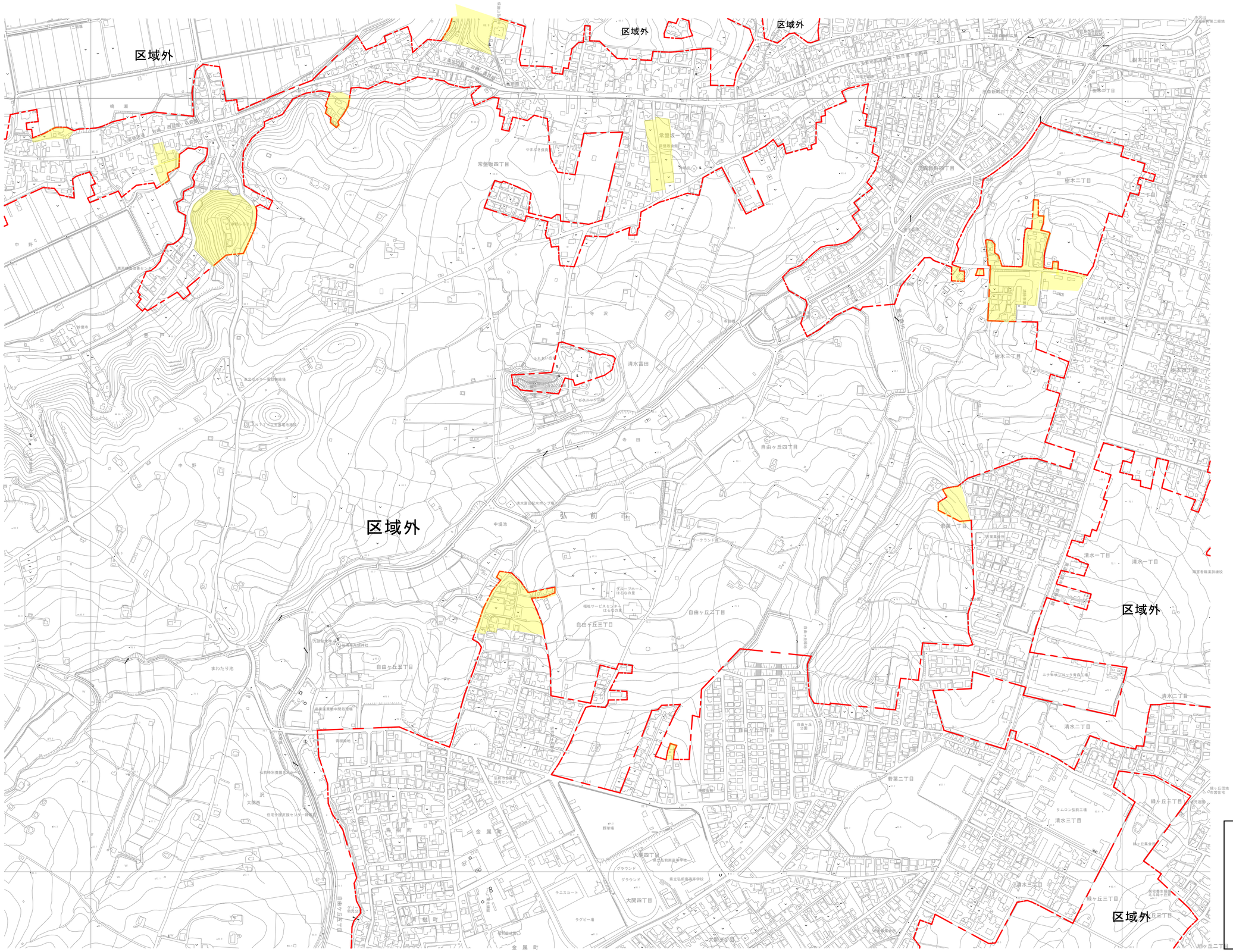

：事業計画区域

：補助対象区域